DECEMBER 2026

Mainlands Unit 2 TOWN CRIER

President's Corner

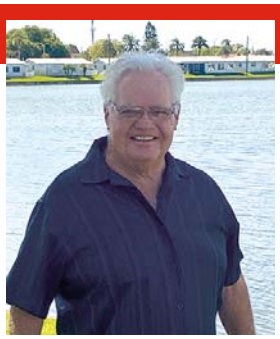

I would like to start this month's newsletter by thanking all the residents who helped to make contact with the residents who had not sent in their ballots. WOW – what a difference from last year.

December brings us to the end of the year….look what we have accomplished around our unit.

•New storage door and back kitchen doors • New pool pump • 100" TV for events. Most of all - continuing to keep our HOA dues low!! An accomplishment in itself.

I would like to extend my appreciation to the HOA Board who works continually and quietly behind the scenes to make our unit the BEST. This board will continue throughout 2027.

This is your 2027 Board of Directors

President – Jim Schimpf

Secretary - Karen Estes

Vice President/Treasurer– Alan Waldauer

Paint Director - Patti Cleary

Alterations Director - George Filiau

Roof Director - Charles Wright

Lawn Director - Russell Williams

I would like to thank Larry Massingill for taking over the roof position during 2026 and Pat Taylor for filling in for the paint director position.

I look forward to a busy and fun 2027 for our unit – the Social Board Event calendar looks like this will make it happen. Remember to volunteer.

*I wish everyone a **happy and healthy holiday season.***

Jim Schimpf

Mark your Calendars:

DECEMBER 5
PANCAKE BREAKFAST

DECEMBER 5
ANNUAL COOKIE SALE

DECEMBER 6
GOLF CART PARADE

DECEMBER 12
ANNUAL HOLIDAY PARTY

DECEMBER 31
NEW YEAR'S EVE POTLUCK

JANUARY 16
VOLUNTEER APPRECIATION DINNER



UNIT 2 Residents volunteer to make this event happen monthly… PLEASE support your volunteers by having breakfast with us!!

FIRST SATURDAY OF EVERY MONTH

Sponsored by the Unit 2 Social Club.
Next pancake breakfast
December 5TH
8 - 10 a.m.
$5.00



SOCIAL CLUB NEWS

We survived the Mainlands Cruise – even with our transportation showing up a day early (trial run??) We had a lot of laughs, some made an everlasting impression on the other cruisers (they know who they are), played some samba, 7's and cribbage. It was a time for Cathy to regenerate from her operation. I think we all tried our luck in the casino.

Cathy had a sell out for musical bingo (as always) 130 tickets sold. 50/50 made it's debut and everyone had a great time. I am sure the other units could hear us singing.

Cathy collected 25.00 in donations for the Breast Cancer Awareness campaign. The women had fun decorating tree balls for this event. The Social Club agreed to add $75.00 to the amount. The money will be donated to a local Breast Cancer Awareness program.

The HOA board purchased a 100" TV to use for pull tab bingo, musical bingo and other events that require a TV screen. Maybe we can start up Movie Night.

Don't forget the Cookie Exchange on Sat. Dec. 5th; Golf Cart Parade Dec. 6th and Christmas Dinner Dec. 12th. New Years Eve Pot Luck will happen this year as well. Check the newsletter for further details.

Volunteer Dinner will take place on Saturday, January 16, 2027. If you did any kind of volunteer work this past year, please plan on attending. Banquet Masters will be providing the food. Information will be in the newsletter.

I hope everyone had the opportunity to spend time with their families or friends for Thanksgiving Day/Dinner.

Wishing everyone a Happy & Healthy Christmas Holidays and Happy New Year.

Liz Schimpf



A Good Time Was Had By All!

There is still blood on the floor in the clubhouse from the murder of Lord Snowden at the Women's Club Murder Mystery Train Luncheon for the November President's Luncheon.

It was a great day. The Women's Club combined a murder mystery play with a lovely catered lunch provided by Arden Courts Alzheimer's ALF. About 60 ladies attended including the Presidents and officers of four other Mainland's Women's Clubs.

The plot: a chartered Train carrying VIPS, politicians, and the rich and famous left London to go to Lord Snowden's Estate in Snowden England for the Lord Snowden1960s Disco Dance Competitions with a $1 Million Prize. Horror of Horrors Lord Snowden was murdered on the train. There were 10 Women's Club actors in the play. As the photos show they wore great costumes and there was excellent acting. Also on the train was the winner of the Policeman's ball disco dance Competition who set about investigating the murder and arresting the murderer. It was great fun. Lots of accolades and multiple requests to repeat the play.

.On Dec.14, 2026, the Women's Club will celebrate with a Holiday Lunch at the Bon Appetit Restaurant on the Water in Dunedin at 148 Marina Plaza, Dunedin, FL 34698. We have reserved a ballroom overlooking the water for our luncheon. The meeting begins at 11:00 am and Lunch at 11:30. The Women's Club is paying for lunch but there is a $10 Reservation Fee required to secure a ticket for the lunch. The $10 will be refunded when you attend. Tickets will be available at Kaffee Klatch on Wednesdays. See Cheryl Tucker at 309-338-7093 to reserve your space. There is no assigned seating. Reservations are required. See you at the December meeting where our new slate of officers will be announced.

Warm regards Your President LaNona Robinson

















Mainlands Unit 2 Activities

ACTIVITY	WHEN	CONTACT
Book Club	1st Monday of the month @ 1:30 p.m.	LaNona Robinson **(727) 578-9966**
Bowling League	Tuesdays at 1:00 p.m.	Keith Watkins **(412) 818-3277**
Bridge	1st and 3rd Fridays 6-9 p.m.	Valerie Massingill **(352) 501-8688**
Bunco	2nd Friday of each month @ 5:15 p.m.	Cathy Waldauer **(727) 460-1406**
Cribbage	1st and 3rd Wednesdays @6:30 p.m.	George Filiau **(603) 986-4324**
Diners' Club **PoFolks Restaurant 2001 34th. St. No. St. Petersburg Fl. 33713**	2nd Wednesday of each month @ 5 p.m.	Tom Smith **(727) 455-1871**
Game Night	3rd Tuesday of each month, 7-9 p.m.	
7s (*Play the game of 7s- dice game w/nickels).	2nd & 4th Tuesday of each month	
Hand & Foot	Every Thursday @ 1:00 p.m.	Jan Mekeel **(727) 545-3814**
Kaffee Klatch *Donuts and Coffee $1.50	Every Wednesday @ 9 a.m.	Tom Smith **(727) 455-1871**
Ladies Lunch Bunch **Safety Harbor Spa, 15 North Bayshore Dr., Safety Harbor**	1st Monday each month.	Jan Meekel **545-3814**
Pinochle	Every Thursday @ 5:45 p.m.	Carol Manning (**505) 690-1392**
Taco Tuesday **Taking a Siesta until January!**	3rd Tuesday of each month 5-6:00 p.m. $7.00 for Two Tacos, all the fixins', Drink, Dessert	Vicky Cerniglia **(256) 655-9167**
Water Aerobics -***When the temperature is at least 67 degrees 30 minutes before starting.***	Mon, Tues, Thurs & Friday @ 8:00 a.m. Wed @ 7:30 a.m. ***Chair exercises in the clubhouse if unable to have Water Aerobics.***	Fay Burgeson **(727) 577-9534**
Women's Club	Every 2nd Monday @ 11 a.m.	LaNona Robinson **(727) 578-9966**









NOTE: The Calendar of Events for all of the Mainlands Units is now available on channel 732. See all of the Mainlands Units' newsletters online at: themainlands.com

Unit 2 Women's Club
For heaven's sake's, don't bake!

Holiday Cookie Sale

Saturday, Dec. 5, 2026 - 1:00-2:00p
$5/Baker's dozen

Choose from a large assortment of cookies provided by the residents of Unit 2! Maybe even purchase more than one dozen!!

Cookies make a great holiday present!

Cost: $5 for 13 cookies

Note: Bakers are asked to bring at least 3 dozen cookies in a covered container to the clubhouse on Friday. Dec. 4 between 3 - 5pm. Please label the container with your name and the type of cookie. Thank You!

Co-hostesses:
Carolyn Moore 317-430-2257
Linda Vinson 727-599-8079

Unit 2
Annual Holiday Party

Saturday Dec. 12, 2026
Doors Open @ 5:00pm
Carolers @ 5:30pm
Dinner @ 6:00pm
Tickets: $10 (required)
Cost of ticket ($10) will be refunded at the door for Unit 2 residents

Banquet Master Buffet:

Short Beef Ribs ~ Baked Cod
Spinach & Mushroom Lasagna
Potatoes ~ Mixed Vegetables
Dessert ~ Water/Soda Provided
BYOB

For tickets, contact:
Sue King (727) 743-5464
Ticket deadline: Dec. 7



WELCOME!

Sending a sincere welcome to our newest resident in Unit 2!

Anna Topoli
10188 45th Street

Karen Estes, Board Secretary

EMERGENCY ?

Make sure your contact information is up-to-date at the office in the event of an emergency.

Have a neighbor/friend in Mainlands be able to tend to any animals you may have in your home in case you have to go to the hospital.

Be prepared.....

LaNona Robinson
Historian

Grand Opening of Mainland's Golf Course May 1970.



18-G St. Petersburg Times, Sunday, May 3, 1970

You're Invited!

to the
Grand Opening of
The Mainlands Golf Club

The MAINLANDS of TAMARAC

FLORIDA'S FRIENDLIEST ADULT COMMUNITY

GRAND OPENING
THIS WEEKEND
The MAINLANDS
GOLF CLUB
Owned and Operated by Robert Willis
COLOR TV
TO BE GIVEN AWAY
Register at the Golf Club on the Mainlands Recreation Center #7. Drawing to be held late Sunday afternoon
REFRESHMENTS SERVED

SEE THE MANY CHOICE HOME LOCATIONS SURROUNDING THE GOLF COURSE!
Select Yours Now!
(Prices of homes with golf course sites slightly more than prices shown below)
Coming Soon . . .
The MAINLANDS OPEN GOLF TOURNAMENT
Open To Every One! Prizes!
Watch our advertisements for details

The Amherst
$11,990
2 Bedrooms, 1 Bath
Carport optional

The Barclay - $14,790
2 Bedrooms, 1 Bath, Garage

The Devon - $16,490
2 Bedrooms, 2 Baths, Carport

The Carleton - $15,490
2 Bedrooms, 1 Bath, Florida Room, Carport

6 Models Offer 18 Distinctive Home Designs
FROM $11,990

LUXURY EXTRA-VALUE FEATURES INCLUDED
Wall-To-Wall Carpeting * Fully Sodded Lot
Community Newspaper * Concrete Driveways
PLUS FULL OUTSIDE MAINTENANCE

FULL PROGRAM OF COMMUNITY ACTIVITIES
* Acres of Recreation * Private Clubhouse * Huge Screened Patio
* Picnic & Barbeque Pavilion * Recreation Director * Swimming Pools * Shuffleboard Courts
FROM ONLY $29.00 MONTHLY
Includes Clubhouse Lease
Sanitary Sewers — City Water * Financing Available
ALL-ELECTRIC KITCHEN * Built-in Oven and Range * Garbage Disposal

The Essex - $18,490
2 Bedrooms, 2 Baths
Garage

The Fairfax - $19,990
2 Bedrooms, 2 Baths, Family Room, Garage
Screened Porch

EASY TO REACH - CLOSE TO EVERYTHING
U.S. 19 at 90th Ave., North, PINELLAS PARK
MODELS OPEN 9 TO 6 DAILY
MODELS FURNISHED BY BAYWOOD FURNITURE MART
Behring Corporation
FORT LAUDERDALE, FLORIDA

The MAINLANDS of TAMARAC
ON U.S. 19 at 90th AVE., NORTH
WRITE: P. O. BOX 816,
PINELLAS PARK, FLORIDA 33565
PHONE (813) 527-7344

Please send me your full color brochure —
Name
Address
City
State
Zip
SPT 5-3

Color

Reproduced with permission of copyright owner. Further reproduction prohibited without permission.

This advertisement in the St Petersburg Times describes the Grand Opening and makes note that the houses on the Golf Course cost more. Note there is a model in this ad we have not seen: The Barclay. Also note that there is a Community Newspaper. We have samples of some articles but not a complete newspaper copy. This ad is from a Microfiche copy from the Clearwater Library files. Sorry it is not too clear but note the fountain in front of Mainlands and that we have "Acres of Recreation." Next month we will see an article published in 1985 describing the golf course in detail. I wonder if our current golfers will find it is the same today.



Ladies Lunch Bunch

December 7, we will be celebrating the Holidays at the Safety Harbor Spa, 15 North Bayshore Drive, Safety Harbor.

PLACES WE'VE BEEN .....

October, 2025	Johnny's Italian, 2907 SR 590, Clearwater
November, 2025	Crabby Bill's, 5106 Gulf Blvd. St. Pete Beach
December, 2025	Fletcher's Early Bird Theater, 13355 49th St. Clearwater
January, 2026	Living Room on MainStreet, Dunedin
February, 2026	Stone Soup Café, 4122 16th Street, St. Petersburg
March, 2026	Olive Garden, 34th Street, Pinellas Park
April, 2026	Glory Days Grill, 498 Park St N, St. Petersburg
May, 2026	Beef O'Brady, 2901 66th Street, St. Petersburg
June, 2026	Lucky Lobster, 941 Huntly Avenue, Dunedin
July, 2026	Carmelita's Mexican, 6218 66th Street, St. Petersburg
August, 2026	Harvey's 4th St. Grill, 3121 4th Street, St. Petersburg
October, 2026	4th Street Shrimp , 1906 4th Street, St. Petersburg
November, 2026	Wild Flower Café, 1465 S. Ft. Harrison, Avenue, Clearwater

PLACES WE'RE GOING....

December, 2026	Safety Harbor Spa, 15 North Bayshore Dr., Safety Harbor
January, 2027	Keke's Café, 10500 Ulmerton Road, Suite 760, Largo
February, 2027	Sweet Sage Café, 16725 Gulf Blvd., North Redington Beach
March, 2027	(Tentative) Clear Sky Restaurant 13079 Park Blvd, Seminole

Come join us for good food and great conversation. Watch the Cluhouse bulletin board for more information and the sign-up sheet. Please remember; If you want to go and need a ride please call Rachel Hamilton (727-709-4995).

Jan Mekeel

Kaffee Klatch



is held every Wednesday morning at 9 a.m. Coffee, pastries and bagels are available for $1.50 and there is no better way to catch up on upcoming events and the welfare of your friends. Come and join us and keep up-to-date. Also remember that volunteering to serve coffee for a month is a great way to meet your neighbors.

We need volunteers to help out with hosting as MC, servers and donut pick up.

Diner's Club

You might have heard about Diners Club. We try a different restaurant each month . We have singles and doubles. It's just a bunch of neighbors getting together. Everyone pays their own tab. It's always held on the second Wednesday of each month at 5 P.M. If interested use the sign-up sheet posted every month on the bulletin board in the clubhouse.

Next month's Diner's Club, December 9th. will be at PoFolks Restaurant 2001 34th. St. No. St. Petersburg Fl. 33713

Any questions call TOM SMITH 455-1871.



Join the Book Club!

Meeting: First Monday of every month
Time: 1:30 p.m.
Location: Unit 2 Clubhouse Library

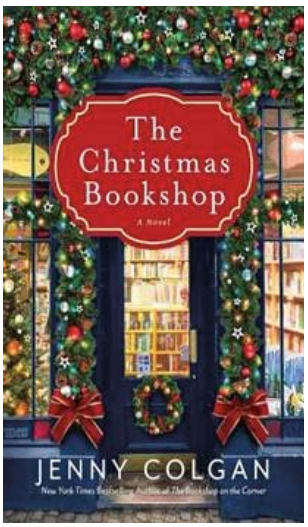

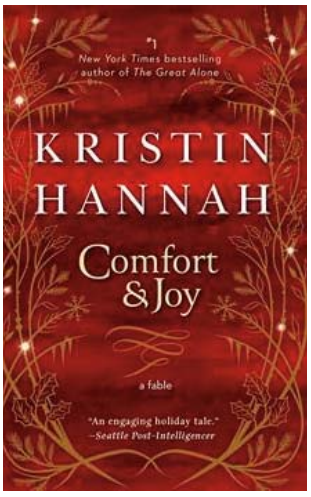



Make of Whom Your Wisest Friends You Will

This quote by Shakespeare from Hamlet Act IV Scene 5 describes the need to share trust with the most trustworthy. But if you choose an untrustworthy person, you could die. It aptly describes the end result of The Partner by John Grisham. This was a great book. The ending is a surprise like the book Verity by Colleen Hoover, the end could be interpreted several ways. But each possible ending gets down to trust. Who can you really trust?

The anti-hero, a lawyer, knows secrets and steals a fortune to disengage from life. He evades capture by rich and powerful men for 4 years. But, they track him down in the jungle and he must return to the US. He trusts no one but the one he loves. Is this his undoing? Or is it? Are the secrets true or fiction. Should he disengage from the world or tell all? You must read the book to find out.

Many words described the book, diaboliical titillating, psychological, ugly. It was a real page turner. Some Members interpreted the ending differently. It was a wild read.

For December each person is reading a different Christmas book and each will share their recommendations and ideas about the book. Plus, we will have a lovely afternoon tea to celebrate the holiday at Book Club on Dec 7 at 1:30. Remember, first Monday in December at the Unit 2 library. Come join us. It is always fun.

Happy December and Good Reading,

LaNona Robinson

Don't Throw it Away - Recycle!

Tom Smith is collecting all used ink cartridges and toners to recycle. You can bring them to the Unit 2 Clubhouse or call Tom at (727) 455-1871





Unit 2



Join us for New Year's Eve Potluck

Thursday, Dec. 31, 2026
6:00 - 9:30pm

Sign up in the Clubhouse







Volunteer Appreciation Dinner



If you volunteered in 2026, join us!

January 16, 2027 ~ 6:00 - 8:00pm
Doors open at 5:00pm

Catering by Banquet Masters:
Chicken Marsala
Mashed Potato ~ Vegetable
Salad ~ Rolls ~ Dessert



50/50 Tickets: $10
(refunded at the event)

Linda Vinson
(727) 599-8079

No Refunds unless you attend
Deadline January 12, 2027

MAINLANDS UNIT 2 - *MEMORIAL BRICKS*



Those of you who did not get a chance to see our Memorial Bricks installed - go take a look. They are located in front of the Unit 2 Clubhouse on the pathway to the flag and message board. These bricks can be purchased for $50 in memory of a loved one that passed on and was a resident of Unit 2. Any questions or interest in purchasing a brick, please call Liz Schimpf at 727-560-8287.
. Special thanks to Pete Whyte for installing the bricks.

Cruise Anyone????



Well, 20 Mainlands residents took that challenge.

Our ride showed up a day early!!! But came back on Thursday, Oct. 27th to pick up the group. Unfortunately, Tom Smith could not join us due to health issues….we missed you.

We were lucky the ship (Jewel of the Seas) had just traveled over from Ft. Lauderdale empty so we were able to go to our rooms right after going to our muster drill locations. Two of us had water issues in our rooms which made the trip uncomfortable. No cold or hot water !!

This trip would not be complete without Fay pulling her rolling bag full of 15 decks of cards (yes, you heard me right) and cribbage board. Samba did make the trip. She even toted the bag to the buffet but not before she had her ice cream cone. Picture it – Fay – ice cream cone in hand walking around the Windjammer pulling the tote !!

We would run into each other during the Cruise in the Windjammer, dining room and the casino.

Day 1, we had a couple of our ladies make a name for themselves in the Schooner Bar – actually, some of the cruisers looked forward to seeing them the next evening. Yes, they know who they are. Royal Caribbean contacted me to see if they wanted to come onboard as nightly entertainment (LOL).

Lorraine put on her dancing shoes and found another ballroom dancer to spend her evenings with. She danced throughout the cruise.

This trip would not be complete without us dressing up for Halloween. We had the hot dog man, cat, pumpkins, skeleton, little girl in her Halloween pajamas, Renaissance women (more like a wench), Christmas tree, Little Red Riding Hood, Scary lady, scary mask lady, doctor and old lady. That was just our group – not counting all the costumes that floated around the ship.



The casino gods, I think, were on another ship. Jim did not have a good visit to the crap table. We did have some big wins $1100.; $500 and many $100, $200 wins. One big win happened on the last day = Grand Prize $2235.00….

All in all, we managed to have a good time. I would like to thank everyone for cruising on Royal Caribbean Jewel of the Seas.

Liz



Pinellas Park Fire Department Toy Drive

Jingle Bells! Jingle Bells! It's that time of year again when we help our local firefighters in their quest to bring joy to the less fortunate children of our community. A collection box for new or barely used stuffed animals and new toys will be available in the Clubhouse from October 1st until December 6th.

In addition in the last two years we were able to fill 30 stockings with little trinkets and prepackaged food items.

If you would like to contribute and can't make it to the Clubhouse you can drop your donation off at my house (10124 41st Street) or call Jan Mekeel for a pickup (727)-545-3814.

As in the past our firefighters are very appreciative of our support.



CHRISTMAS BASKET RAFFLE WINNERS

BASKET #1
TERRY MANN

BASKET #2
DENISE WATKINS

****MORE RAFFLES TO COME ****



Taco Tuesday
is taking a siesta in
November and December.

See you in January!



ISSUES/ CONCERNS

(neighbor complaints)

Please do not contact HOA Board Members.....

Contact the office (573-5670) so they can start a paper trail and will have documentation to go forward with the proper action.

SACRED HEART FOOD PANTY

We are NO longer collecting food for this food pantry.

Please DO NOT bring anything to the clubhouse.

If you want to drop off food/egg cartons/plastic bags to the food pantry they are open Tuesday & Thursdays From 9-11am.

Thank you.

BEWARE! PROTECT YOUR HOME & YOUR INVESTMENT



THINK TWICE

BEFORE HIRING AN UNLICENSED OR UNINSURED CONTRACTOR

That contractor offering to do the job for a little less money may end up costing you **FAR MORE** in the long run.

Before allowing anyone to perform work on your home, make sure they are properly licensed, insured, and qualified for the work they are performing.

WHAT CAN GO WRONG?

YOU COULD BE RESPONSIBLE FOR INJURIES

If an uninsured worker is injured while working on your property, you could potentially face financial responsibility for the injury. Pinellas County warns that unlicensed contractors may not have the insurance coverage necessary to protect homeowners.

POOR OR INCOMPLETE WORK

Unlicensed contractors may lack the training, experience, and qualifications required for certain work. If the contractor disappears or refuses to correct defective work, you may be left paying someone else to fix it.

YOU MAY HAVE PERMIT PROBLEMS

Many types of home improvement work require permits and inspections. An unlicensed contractor may tell you that a permit isn't necessary—or ask YOU, the homeowner, to pull the permit. That can put the responsibility for the work on you.

YOUR HOMEOWNERS INSURANCE MAY NOT PROTECT YOU

Florida's DBPR warns that homeowners can face insurance and liability problems when unlicensed or uninsured individuals perform work on their property.

YOU COULD FACE A LIEN

If a contractor, subcontractor, or supplier is not paid, a lien may potentially be placed against your property—even if you already paid the person you hired.

WATCH FOR THESE RED FLAGS

Be cautious if a contractor:

- Offers a price that seems too good to be true
- Demands a large cash payment up front
- Cannot provide a verifiable license number
- Refuses to provide proof of insurance
- Says "You don't need a permit"
- Asks you to obtain the permit yourself
- Won't provide a written contract
- Uses only a cell phone number or P.O. Box
- Shows up unexpectedly offering to perform work

SMART HOMEOWNERS: DON'T RISK IT.

Protect your home, your money, and your peace of mind.

BEFORE YOU HIRE — DO YOUR HOMEWORK

1. **VERIFY THE LICENSE**
   Don't simply take the contractor's word for it. Ask for the contractor's license number and verify it with Pinellas County.
   Visit: pinellas.gov/contractorsearch
2. **VERIFY INSURANCE**
   Ask for a current Certificate of Insurance and verify that the coverage is current.
3. **GET IT IN WRITING**
   Make sure the contract clearly states:
   - What work will be performed
   - Materials
   - Price
   - Payment schedule
   - Start date
   - Completion date
   - Warranty
4. **MAKE SURE THE PROPER PERMITS ARE OBTAINED**
   If a permit is required, make sure it is properly obtained and inspections are completed.
5. **DON'T PAY EVERYTHING UP FRONT**
   Florida DBPR recommends avoiding contractors who require full payment in advance.
6. **ALWAYS GET AT LEAST TWO BIDS**
   Comparing bids helps ensure you get a fair price and quality work.
7. **CHECK WITH THE MAINLANDS OFFICE**
   You can check with the Mainlands office to see if they have information on file you are considering.

THE CHEAPEST CONTRACTOR IS NOT ALWAYS THE CHEAPEST CHOICE.
A properly licensed and insured contractor may cost more initially—but that additional cost can provide important protection for your home, your finances, and your peace of mind.

WHEN IN DOUBT — VERIFY BEFORE YOU HIRE.

Your home is one of your biggest investments. Protect it the right way.

PINELLAS COUNTY
CONTRACTOR LICENSING DEPARTMENT
(727) 582-3100

TO REPORT SUSPECTED UNLICENSED CONTRACTING
(727) 582-6767

FLORIDA'S DBPR
UNLICENSED ACTIVITY HOTLINE
(866) 532-1440

This flyer is provided for general educational purposes. Licensing and permitting requirements vary depending on the type and scope of work. Always verify requirements before beginning a project.



PLEASE UTILIZE OUR UNIT 2 ADVERTISERS!

THEY MAKE THIS NEWSLETTER POSSIBLE!

Advertisers are not officially endorsed by the association.



Barb Haagsma
Associate Broker
727-215-7056
barbh1221@gmail.com



Cyndi Rue
Sales Associate
(727)-463-6692
crue2@tampabay.rr.com



Irene Rue
Associate Broker
(727)-410-1997
irue@outlook.com

CHARLES RUTENBERG REALTY INC
"The Standard of Excellence"
REALTOR® MLS
SRES

We are sisters with a combined 104 years of experience working for you, and a Proud Military Family

We are dedicated to our Clients through Ethical Practices, Honesty, Diligence & Persistence...

Call for a Free No Oblication Market Analysis

1545 S Belcher Rd. Clearwater, Florida 33764


AC HV
Air Conditioning Heating & Ventilation Services
Dealer
Over 350 5-Star Google Reviews!
CALL US FOR A
COMFORTABLE HOME
ALL YEAR LONG!
727.453.2432
813.917.2982
Air Conditioning • Heating & Ventilation
ALWAYS THERE FOR YOUR AIR
SAVE WITH ACHV!
www.achvservices.com
FROM $4990
New AC Install
Install of a 2-ton 14 Seer 2 Straight Cool System w/10 year parts warranty. FREE thermostat included!
OFF $20
AC Repairs
Save on repair service with Service Call
FROM $790
Air Purifier
Breathe easy, call ACHV Services
HOT DEAL
$69 Check Up
Basic HVAC Maintenance Check Up
FREE SECOND OPINIONS
HONESTY & INTEGRITY EVERY STEP OF THE WAY
Your home can count on our YEARS of experience & reliable HVAC service!
Learn more about Special Financing!* Another way we're there for your air.
CALL/TEXT NOW » 727-453-2432 OR 813-917-2982
License #CAC1819841 | *Visit website for special offer details, and Terms & Conditions of service. Financing subject to credit approval.
www.achvservices.com


First Choice
Home Services
Serving Pinellas County
For 25 Years
Veteran & Woman Owned
PINELLAS COUNTY'S TRUSTED EXPERTS IN
KITCHEN, BATH & CONDO REMODELING
LICENSED AND INSURED RESIDENTIAL CONTRACTOR
(NO JOB IS TOO SMALL, INCLUDING INTERIOR REPAIRS)
KITCHEN
BATH
HOME
CALL FOR A FREE QUOTE
FirstChoiceHomeServicesFL.com | 727.313.1469
ASK ABOUT OUR 12 & 24 MONTH SAME-AS-CASH OPTIONS | CBC1263971 – CAC1820326 – CFC1431634



Powder Coated Aluminum and PVC – White.

West Coast FENCE CORP.

Pictures on this ad are actual fencing and hand rail projects completed

westcoastfence1@verizon.net

www.westcoastfence.com

Lic # C7050





(727) 522-4111 | 6500 49th St., North, Pinellas Park, Fl.

UGLY Bathtubs & Tile?

Don't Replace... Refinsh!



UGLY Countertops?

Don't Replace... Refinsh!



Miracle Method®
SURFACE REFINISHING
of Pinellas County

(727) 275-8991

1215 Lakeview Rd. Clearwater, FL 33756

$45 OFF!

Any complete refinishing project over $750.

One Coupon Per Project • Cannot be combined with other offers.

McDonnell Plumbing Inc.

CALL OR TEXT

727-546-8788

Florida License RF0067167 VETERAN OWNED AND OPERATED Serving Pinellas Since 1972

RELIANT

RELIANT - It's Not Just a Name — It's Who We Are!

AC/HEATING • ELECTRICAL • PLUMBING

#CAC1819428 #EC13015350 #CFC1434185

Family Owned & Operated • Licensed & Insured

REPAIRS • MAINTENANCE • INSTALLATION

$250 OFF Repairs or Replacements over $1776

Call to schedule your service and take advantage of this Exclusive Mainlands Resident Offer

FREE ESTIMATES

*For HVAC Installs, Ductwork, Breaker Panels & Water Heaters

SENIOR DISCOUNT

*5% OFF Repairs, Service & Equipment

*OFFERS CANNOT BE COMBINED. CONTACT US FOR DETAILS.

FREE SERVICE CALL with Repair ($79 Value!)

BBB A+ rating

Google Customer Reviews 4.9 Star Ratings

(727) 609-1650

www.ReliantHomeServicesFL.com

Prompt Emergency Service



MAINLANDS HOMEOWNERS



aes

- Windows & Doors
- Kitchens
- Bathrooms
- Screen Rooms
- Garage Conversions
- And More

"The Only Contractor you'll ever need"

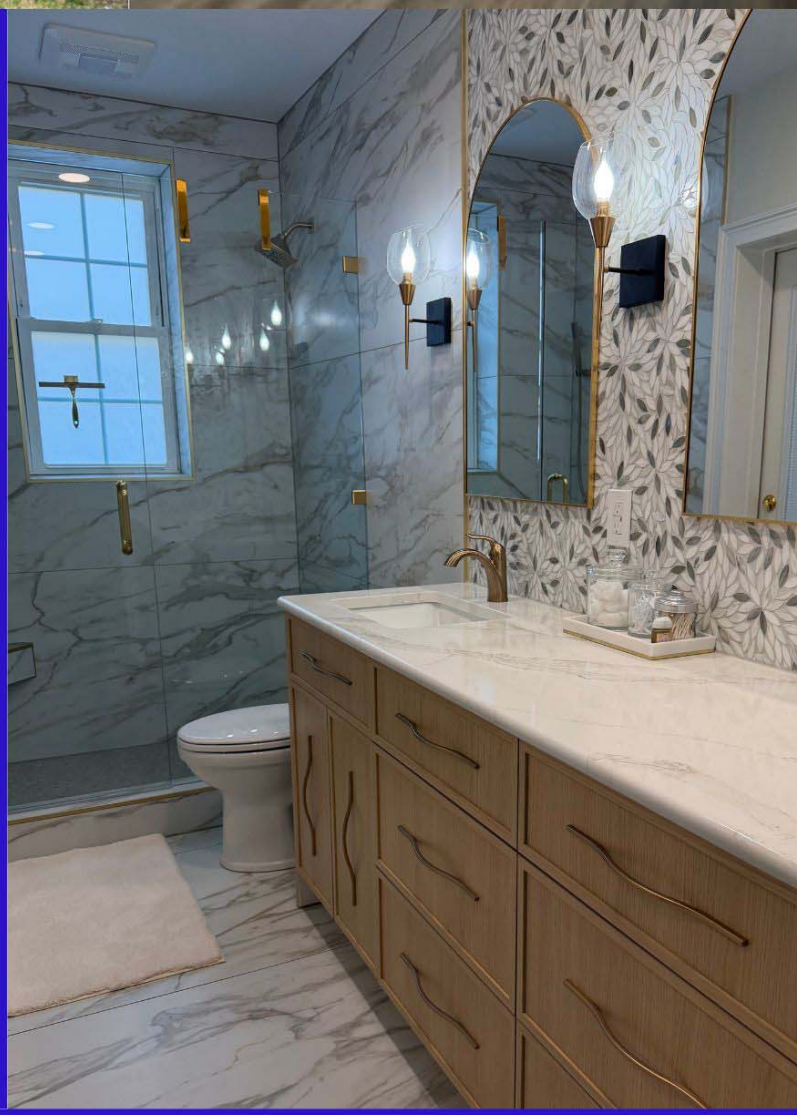

727-592-9284 www.AesHomeImprovements.com

General Contractor Licensed & Insured #CGC034097

DENISE WATKINS
NOTARY PUBLIC

Complete Notary Services

Pinellas Park, FL 33782
(404) 642-7020
denisewatkinsnotary@gmail.com
Unit 2 Resident

Licensed in the State of Florida

Lic.# JB196822

TRIDENT Pest Solutions
(727) 459-3839

Flat Rate Pest Control for Mainlands Residents
$125.00* per year
(payments ok)

Once-A-Year In & Out Pest Control Service
1 year warranty - no charge & no limit for service calls
visit **www.Tridentpest.com/Mainlands** for more details
*fleas/ticks & german roaches may incur additional cost

ABCO
C-4454 / C-2436

Roofovers • Screen Rooms
Vinyl Rooms • Glass Rooms
Driveways and Sidewalks
No Job Too Small

10400 68th St. N.
Pinellas Park, FL 33782
(727) 686-2227
Craig Scarvelli

Mangsen Law, PLLC
Elder Law, Estate Planning, Probate, Medicaid Planning, Veterans Benefits

Diana Mangsen
RN, BSN, JD, Esquire

1695 East Bay Drive ♦ Largo, FL 33771
Phone: 727-888-6282
diana@mangsenlaw.com ♦ www.mangsenlaw.com

TROPIC GUARD CORP.

WINDOWS · DOORS · STORM PROTECTION
ROLL-DOWN SHUTTERS · ACCORDION SHUTTERS
ALUMINUM PANELS

Call for your free, no-obligation quote
(727) 596-6803
www.tropicguardcorp.com

Serving Pinellas County since 1999 · Family-owned business
A+ rating with BBB · Licensed and insured
No high-pressure sales · We can beat most competitor's prices

ACCREDITED BUSINESS BBB
SCREENED & APPROVED HomeAdvisor
HomeAdvisor TOP RATED
ELITE SERVICE HomeAdvisor

20% Senior Discount

PHYSICIAN'S CHOICE Hearing Solutions

Office Hours: M, W, F – 10AM-3PM

Located at the entrance of Mainlands

4551 Mainlands Blvd., Unit A
Pinellas Park, FL 33782

727-576-6160

Serving the Bay area since 1995 with quality, integrity and service

Are you experiencing difficulty understanding speech or hearing in noisy places?

Visit our informative website:
www.pchearingsolutions.com

FREE
Earwax Removal & Hearing Screening
By Appointment Only



Jim Lucas and Monica Jukas

Full-service Hearing Center • Free Hearing Screenings • Diagnostic Hearing Tests
Prescribe, Fit, and Repair Hearing Aids from all major manufacturers
Earwax Removal • Tinnitus Evaluation & Management • Auditory Rehabilitation
We Combine Clinical Expertise with Compassionate Care

Tech Support for Mainlands

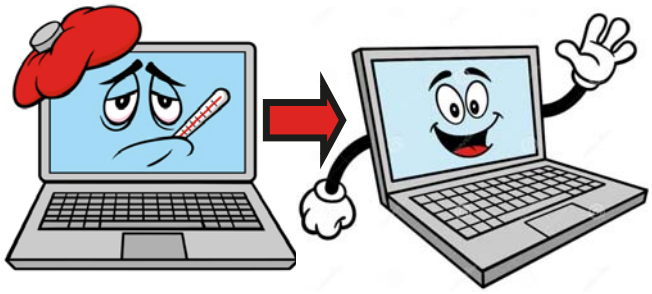

Call Mark 727-900-5487
Mainlands Resident, Retired Engineer

Computers
Printers
TV Installations
Audio, Video Doorbell, Alexa



Kerri Guise

ENGEL & VÖLKERS Real Estate Agent
US Navy Veteran
Real Estate Guidance for Your Next Chapter

Thinking of selling, downsizing, relocating, or helping friends and family move closer? Kerri offers responsive, service-focused guidance for buyers and sellers in 55+ communities.

Call, text, or email Kerri today

727-318-2244
kerri.guise@evrealestate.com

SIMPLE, TRUSTED GUIDANCE - WHEN YOU NEED IT MOST

Retirement | Investments | Estate Planning | Tax Management

Life doesn't come with a road map but you don't have to navigate it alone.

Whether you're planning ahead, adjusting to changes, or simply want a second opinion, we're here to provide straightforward, personalized support you can trust.

No confusion. No pressure. Just honest guidance focused on what matters most to you.





Contact us:

Rhoda Strelser
Advantage Advisors, FL
(813) 948-7955
www.advantageadvisorsfl.com

14502 N Dale Mabry Hwy
Suite 200
Tampa, FL 33618

Local. Approachable.
Here when you need us.

Let's talk - schedule a quick, easy conversation today.

Securities offered through World Equity Group, Inc., member FINRA and SIPC Advantage Advisors, FL is not owned or controlled by World Equity Group, Inc. Insurance and annuities offered through Rhoda P. Strelser, FL Insurance License #A256365

ADVANTAGE
ADVISORS, FL

FRANCIS M. LEE, ESQ.

REAL ESTATE

ESTATE PLANNING

FREE CONSULTATION

The Mainlands

727-576-1203

33 YEARS APPRECIATIVELY SERVING THE COMMUNITY

The hiring of a lawyer is an important decision that should not be based solely upon advertisements. Before you decide, ask us to send FREE written information about our qualifications and experience.

NOW BUYING! SATISFYING CUSTOMERS SINCE 1963

DAVE DELAP, A RESIDENT IN UNIT 3, COLLECTS AND PAYS TOP PRICES FOR THE FOLLOWING:



WANTED



OLD COINS	WARE	STEREOSCOPES &	CAMPAIGN BUTTONS	COIN OPERATED GAMES
GOLD	*WATCHES (POCKET,	CARDS	BASEBALL CARDS	MUSIC BOXES
SILVER	CHAINS, WRIST, DISNEY)	OLD COCA-COLA ITEMS	LODGE JEWELRY	HUMMELS
RINGS	CIGARETTE LIGHTERS	OLD BEER STEINS	CIVIL WAR ITEMS	PORTRAIT PLATES
DENTAL GOLD	CLOCKS	SWORDS	DIAMONDS	DOLL FURNITURE
OLD TOYS	DOLLS	DAGGARS	PHONOGRAPHS	PHONOGRAPHS
TRAINS	OLD POST CARDS	NAZI ITEMS	BEER TRAYS(PRE 1933)	TOY SOLDIERS
CAST IRON TOYS	GUNS (ALL TYPES)	OLD PEWTER	WINDUP TIN & CAST	COIN OPERATED NICK-
CAST IRON BANKS	TIN TYPES-	OLD MARBLES	IRON TOYS, IRON CARS	ELODIANS
OLD FOUNTAIN PENS	PHOTOGRAPHS	WOODEN ANIMALS	LEAD GLASS LAMPS	FIGURINES, CHINA &
OLD JEWELRY	OLD OIL PAINTINGS	DUCK DECOYS	ORIENTAL RUGS	METAL
TIN BANKS	STERLING SILVERWARE	HAND PAINTED DESK &	OLD TAPESTRY	WIND VANES
OLD TOBACCO TINS	BRONZE STATUES &	TABLE LAMPS	POCKET KNIVES	
FINE CHINA & GLASS-	FIGURINES	OLD PAPERWEIGHTS	CUFF LINKS & TIE BARS	*ANY CONDITION

COURTEOUS HOUSE CALLS MADE. ALL PURCHASES ARE CASH AND CONFIDENTIAL.

DAVE DELAP FL: 1.727.299-0254 CELL: 1.315.573-3666

OVER 25+ YEARS of Experience!

KOOLGATOR

AIR • PLUMBING • ELECTRIC • BUILDING

koolgatorhvac.com

One Call. Done Right.

- NO SERVICE CALL
- NO TRIP FEE ($150 VALUE)

20% OFF ON ALL MAJOR REPAIRS

10% OFF FOR SENIOR, VETERAN, FIRST RESPONDER

Licensed & Insured Experts

Fast Response Times 24/7

Transparent Pricing

Workmanship Guarantee

YOUR TRUSTED EXPERT IN BUILDING, PLUMBING, COOLING & ELECTRICAL SERVICES

Complete solution for homes & businesses - quality work , reliable service, every time.

LIMITED TIME OFFER

OUR SERVICES:

Building & Construction
New builds, renovations, repairs — delivered with craftsmanship and care.

Plumbing Services
From leaks to installations, our plumbing experts handle it all quickly and efficiently.

Air Conditioning Services
Stay comfortable all year round with our air conditioning installation, repair and maintenance services.

Electrical Services
Safe, code-compliant electrical work for residential and commercial spaces.

LIMITED TIME OFFERS

5 STAR Google COMPANY

ACCREDITED BUSINESS BBB

WATER HEATER SPECIAL $1497

30-50 gallon includes:
- Water heater
- Installation

12 MONTH MAINTENANCE PLAN included (10% off all services, priority customer list, 2 free annual checkups a year)

ELECTRICAL SPECIAL $1997

150/200amp Breaker Panel Replacement Included
- New Square D breaker panel 40 spaces
- Installation
- Dispose of old panel

12 MONTH MAINTENANCE PLAN included (10% off all services, priority customer list, 2 free annual checkups a year)

A/C SPECIAL $5997

Brand new A/C System up to 3 ton with 10 year warranty for:
New thermostat included
- New Air Handler & Condenser
- Installation
- Dispose old unit

12 MONTH MAINTENANCE PLAN included (10% off all services, priority customer list, 2 free annual checkups a year)

CABINET & COUNTERTOP SPECIAL $9997

includes:
- 10 cabinets (real wood, soft close, different colors to choose from)
- Quartz/Granite Countertop (1 stone slab)
- Stainless steel Sink (50/50, 60/40 or Single Compartment)
- Faucet with soap dispenser (different colors to choose from)
- Cabinet pulls or knobs
- Labor to Install cabinets & fabricate & install countertops
- Labor to Install plumbing for sink and faucet
- Removal of old cabinets and countertops

Experience. Expertise. Excellence.

At Koolgator, we deliver expert craftsmanship, honest pricing, and fast, reliable services. We're the who demand quality and professionalism.

STATE LICENSED
- State Licensed General Contractor CBC1268779
- State Licensed Electrical Contractor Ec13014968
- State Licensed HVAC Contractor CAC1820047
- State Licensed Plumbing Contractor CFC1433704

CONTACT US FOR FREE QUOTE

(727) 677 3278

service@koolgatorhvac.com

SCAN QR CODE TO BOOK NOW


Area-Wide
Door & Window
Systems
45
YEARS
OF SERVICE
IMPACT WINDOWS & DOORS
COMMERCIAL • RESIDENTIAL
Windows • Sliding Doors • Entry Doors
Garage Doors • Storefronts
SALES • INSTALLATION • REPAIR
CALL US TODAY!
727-599-8843


CHRISTIAN
GLASS & MIRROR
CLEAR CHOICE. BOLD PROTECTION.
CALL TODAY
727.592.9925
SCAN TO CALL
Lic. # SCC131152139

MAINLANDS UNIT 2: DECEMBER CALENDAR OF EVENTS

SUNDAY	MONDAY	TUESDAY	WEDNESDAY	THURSDAY	FRIDAY	SATURDAY
		1	**2** 9 a.m. Kaffee Klatch 6:30 P.M. CRIBBAGE	**3** 1 p.m. – 3 p.m. Hand & Foot 5:45 p.m. Pinochle	**4** 6-9 p.m. Bridge	**5** 8-10 a.m. Pancake Breakfast Holiday Cookie Sale 1-2 p.m.
6 6:30 p.m. GOLF CART PARADE Line up at Unit 2 Clubhouse	**7** 11:30- LADIES LUNCH BUNCH Safety Harbor Spa, 15 North Bayshore Dr., Safety Harbor BOOK CLUB 1:30 P.M.	**8** Bowling 1 p.m. 7s 7-9 p.m.	**9** 9 a.m. Kaffee Klatch 5:00 p.m.- DINER'S CLUB PoFolks Restaurant 2001 34th. St. No. St. Petersburg Fl. 33713	**10** 1 p.m. – 3 p.m. Hand & Foot	**11** 5:15 p.m. BUNCO	**12** ANNUAL HOLIDAY PARTY Doors open at 5:00 p.m., Carolers 5:30, Dinner at 6:00
13 	**14** Women's Club Christmas Luncheon - 11 a.m. Bon Appetit, Dunedin, FL	**15** Bowling 1 p.m. Game Night 7-9 p.m	**16** 9 a.m. Kaffee Klatch 6:30 P.M. CRIBBAGE	**17** 1 p.m. – 3 p.m. Hand & Foot 5:45 p.m. Pinochle	**18** 6-9 p.m. Bridge	**19**
20	**21**	**22** Bowling 1 p.m. 7s 7-9 p.m.	**23** 9 a.m. Kaffee Klatch	**24** 1 p.m. – 3 p.m. Hand & Foot 5:45 p.m. Pinochle	**25** Merry Christmas!	**26**
27	**28**	**29** Bowling 1 p.m.	**30**	**31** NEW YEAR'S EVE POTLUCK 6-9:30 p.m. Happy New Year!	**JANUARY 1** Unit 6 is providing a New Year's Brunch from 9-11am, tickets are $20, sold by Estella 727-577-6008	

WATER AEROBICS: MONDAY, TUESDAY, THURSDAY AND FRIDAY @ 8AM. WEDNESDAY @ 7:30 AM, IF TEMPERATURE IS AT LEAST 67 DEGREES 30 MINUTES BEFORE STARTING.



MASTER CALENDAR

December 2026

Sun	Mon	Tue	Wed	Thu	Fri	Sat
		1 3: Bingo 5:45p	***2*** 2: Cribbage 6:30p	***3*** 1: Bingo 5:45p	***4*** 2: Bridge 6p	***5*** 2: Pancake Breakfast 8a $5 2: Cookie Exchange 1-2p $5
6 2: Xmas Golf Cart Parade 6p 6: Stargazing Moon & Saturn 7p	***7*** 4: Bunco 6:30p	***8*** 3: Bingo 5:45p	***9***	***10*** 1: Bingo 5:45p	***11*** 2: Bunco 5:45p $5	***12*** 4: Pancake Breakfast 8a $5
13 1: Christmas Caroling 6:30p (meet in parking lot)	***14***	***15*** 3: Bingo 5:45p	***16*** 2: Cribbage 6:30p	***17*** 1: Bingo 5:45p 3: Karaoke 6p	***18*** 2: Bridge 6p	***19*** 5: Pancake Breakfast 8a $5
20	***21***	***22*** 3: Bingo 5:45p	***23***	***24*** 1: Bingo 5:45p	***25***	***26*** 3: French Toast Breakfast 8a $5
27	***28***	***29*** 3: Bingo 5:45p	***30***	***31*** 1: Bingo 5:45p 1: NYE "At Large" Dance 8p $10 2: NYE Potluck (T) (Linda 727-596-8099) 3: NYE "Red Carpet" Dance 9p (T) $20 (Kathy 727-460-6053) 5: NYE 5:30p $25 (T)		

UNIT CONTACTS: Unit/Contact Name/Phone

1: Suzy Wenner 956-655-1163	2: Cathy Waldauer 727-515-8370 Liz Schimpf 727-560-8287	3: Charly Gallagher 614-216-0427 Donna Ream 727-698-8857	4: Debby Lee 480-262-5248	5: Barbara Bailey 727-505-1317 Kelly Klitz kelly.klitz@gmail.com	6: Mary Klein 727-418-8887	7: Sadonna Poston 720-341-8015

Monday	Tuesday	Wednesday	Thursday	Friday	Saturday
3: Beg. Chair Yoga 9a 4: Aquacize 9a 5: Shuffleboard 10a 5: Coffee Connection 9a 4: Shuffleboard 10a 6: Chair Yoga 10a 5: Dominos 1p 1: Mahjong 1p 1: Poker 1p 3: Chair VBall 1p 3: Shuffleboard 1p 2: Book Club (1st) 1:30p 3: Line Dancing 3:30p 1: Hi/Lo Poker (1st) 3:30p Hi/Lo Poker (2nd,3rd,4th)4p 3: Game Night 6p	4: Chair Exercise 9a 5: Exercise 9a 5: Golf 9:30a 3: Walking Club 9:30a 3: AquaFitness 10a 6: Quilting 10a 6: Women's Cards 12;45p 1: Chair VBall 1p 3: Chair VBall 1p 5: Silver Sneakers Splash (pool) 4p pause 12/16 for winter 4: Euchre 5:30p 4: Hand & Foot 5:30p 6: Game Night 6:30p 4: Darts 7p 2: Sevens (2nd/4th) 7p	3: Beg. Chair Yoga 9a 4: Aquacize 9a 5: Silver Sneakers Splash 11a pause 12/16 for winter 1: Dominoes 1p 1: Poker 1p 3: Bowling 1p 6: Chair Volleyball 1p 3: Line Dancing 1p 4: Art Club 1p 4: Men's Poker 5:30p 3: Happy Hour 5p 1: Pinochle 5:45p 4: Ladies' Poker 6p 4: Bridge 6p 3: Shuffleboard 6p 5: Game Night 6p Call JoAnn (727)560-7664	5: Golf Fun Play 9:30a 4: Chair Exercise 9a 5: Exercise 9a NOT 24 & 31 5: Shuffleboard 10a 3: AquaFitness 10a 6: Women's Cards 12:45p 2: Hand & Foot 1p 5: Chair VBall 1p NOT 17, 24,31 3: Shuffleboard 1p 3: Dominos 1:00p 2: Pinochle 5:45p 5: Chair Yoga 7p NOT 17,24,31	3: Beg. Chair Yoga 9a 4: Aquacize 9a 3: Walking Club 9:45a 6: Chair Yoga 10a 1: Chair VBall 1p 3: Chair VBall 1p 2: Bunco (2nd) 5:15p 3: Pinochle 5:45p 1: Dup. Bridge (1st/3rd) 6p 1: Euchre Tourn. (4th) 6p 2: Bridge (1st) 6p 5: Trivia 7p (1st Fri) **(T)** = advance tickets needed *Call Unit for pricing*	4: Men's Poker 12p **Sunday** 1: Movie Night 1p 6: Women's Cards 12:30p